



CHATTERTON | REES



Flat B 3 Redcliffe Gardens, London, SW10 9BG  
Asking price £495,000





# Flat B 3 Redcliffe Gardens

London, SW10 9BG

- Bedroom
- Reception Room
- Mezzanine
- Bathroom
- Kitchen
- Share of Freehold

This well presented, large, raised ground floor flat is situated in a period conversion on Redcliffe Gardens, just off the Fulham Road. With high ceilings throughout, this property comprises a good size open-plan kitchen reception room with a mezzanine, a double bedroom, and a large bathroom.

Asking price £495,000

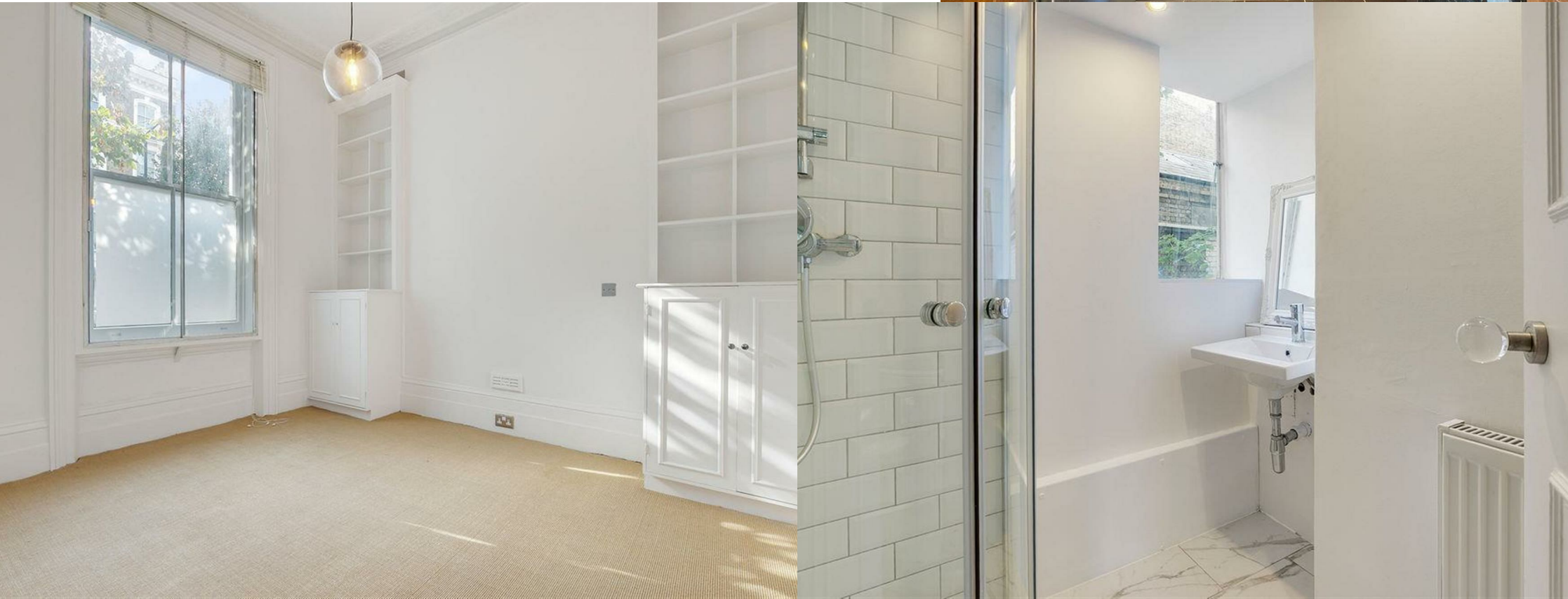



## Directions

Redcliffe Gardens is well positioned, stretching from the Old Brompton Road to Fulham Road, having advantage of the many shops, restaurants and cafes of the local area as well as being close to Earls Court underground station and West Brompton station mainline services.





## Floor Plans

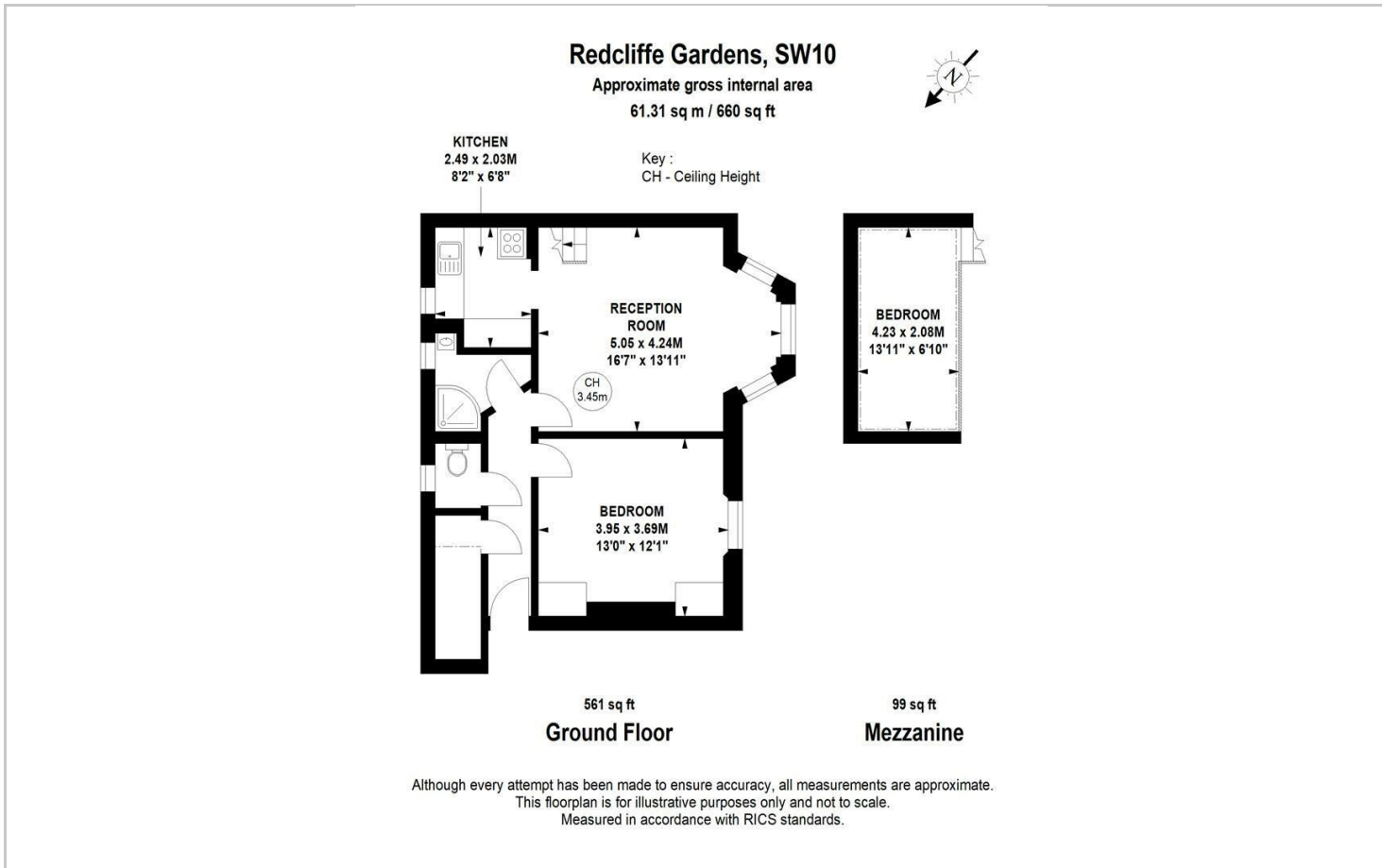

## Location Map

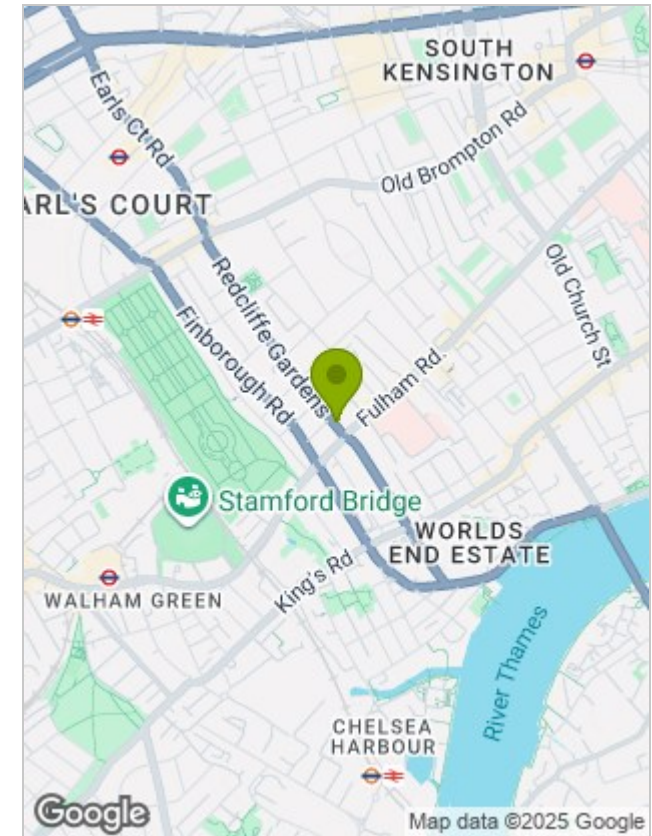

## Energy Performance Graph

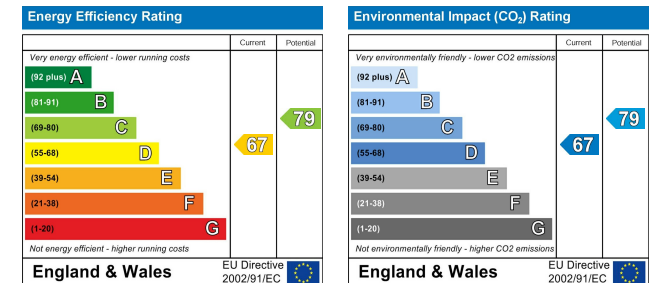

## Viewing

Please contact our Chatterton Rees Office on 020 3780 0580 if you wish to arrange a viewing appointment for this property or require further information.

The particulars are set out as a general outline only for the guidance of intended purchasers or lessees, and do not constitute, any part of a contract. Nothing in these particulars shall be deemed to be a statement that the property is in good structural condition or otherwise nor that any of the services, appliances, equipment or facilities are in good working order. Purchasers should satisfy themselves of this prior to purchasing.